

Handwritten notes and signatures in the bottom left corner of the plan.

सहायक इंजी
नरेंद्र शिवपुरी (मो 90)

Manisha
ARCHITECT
MANISHA JAIN
Reg. No. CA/92/14577

ALL DIMENSIONS ARE IN FEET/INCHES
DIMENSIONS ARE NOT FOR ANY COURT CASE OR LEGAL PURPOSE

PRESIDENT: MR. ASHOK THAKUR,
TISHIR SHIKSHA PRASAR SAMITI,
SPS ACADEMY, FATEHPURE RAOD,
SURVEY NO. 230/2 MIN 03, SHIVPURI, M.P.

GROUND FLOOR
DATE
12-06-10

TOTAL LAND AREA 1.17 Ha/5.6 Bigha
126,000.00 SQFT
EXISTING G.F. AREA - 20,361.68 SQFT
PROPOSED G.F. AREA 1399.32 SQFT
TOTAL G.F. AREA 27,671.04 SQFT

AALAY - The designers
NEW BLOCK SHIVPURI
PHONE: 403618, 234083
DEALT BY: Harivansh

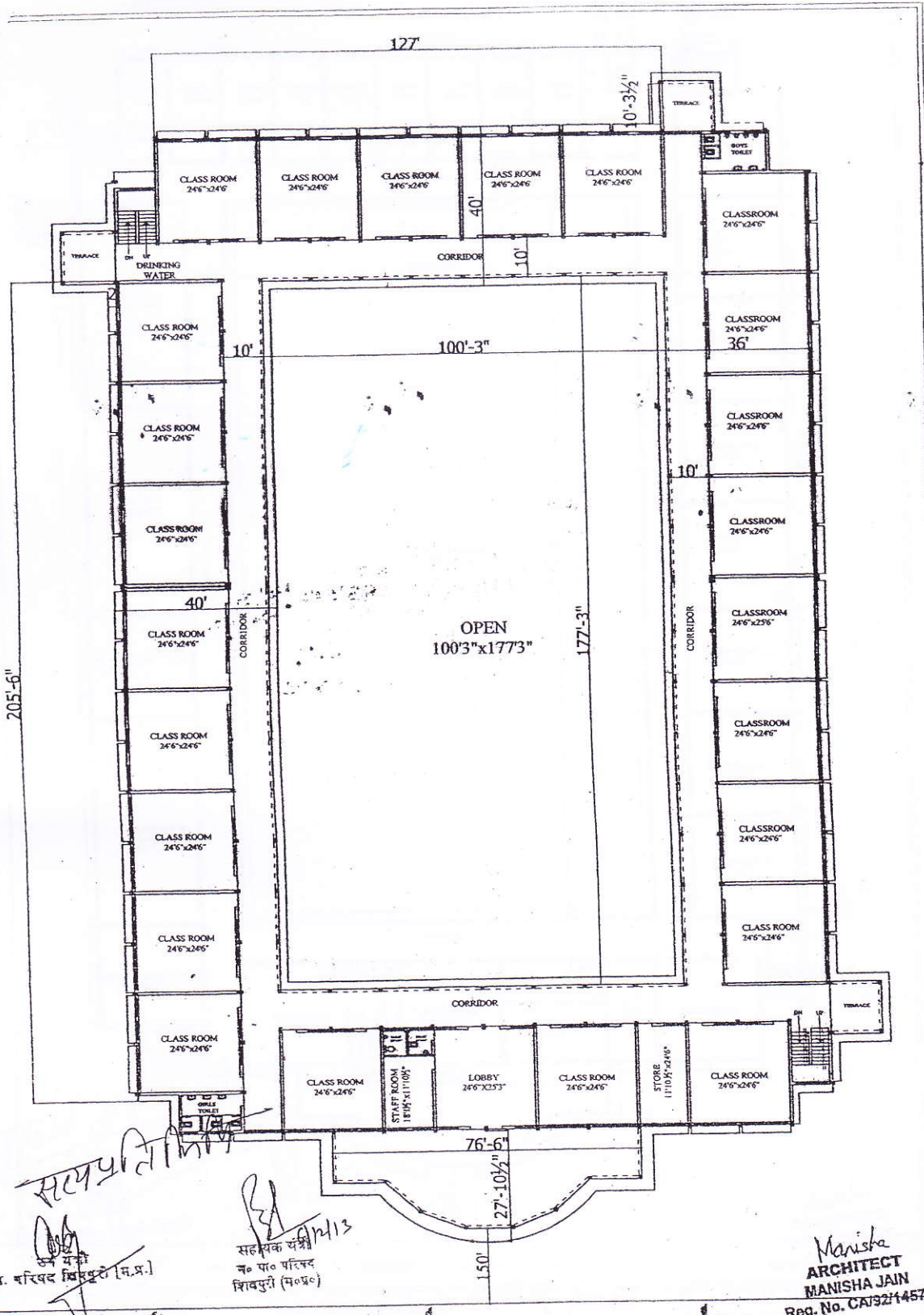

सत्यप्रतिमा
 न. पा. शिवपुरी (म.प्र.)
 सहस्यक संस्था
 नं० पा० परिषद
 शिवपुरी (म.प्र.)

Manisha
 ARCHITECT
 MANISHA JAIN
 Reg. No. CA/32/14577

PRESIDENT : MR. ASHOK THAKUR,
 TISHIR SHIKSHA PRASAR SAMITI,
 SPS ACADAMY, FATEHPURE RAOD,
 SURVEY NO. 230/2 MIN 03, SHIVPURI, M.P.

FIRST FLOOR
 DATE
 07 - 02 - 12

TOTAL LAND AREA 1.17 Ha/5.6 Bigha
 1,26,000.00 SQFT
 EXISTING G.F. AREA 27,671.00 SQFT
 PROPOSED F.F. AREA 27,671.00 SQFT
 TOTAL CONSLD AREA 55,342.00 SQFT

AALAY - The designers
 NEW BLOCK SHIVPURI
 PHONE: 403618234083
 P. 2/2 2012